



P.O. Box 2954 Silverdale, Washington 98383
Tel: 360.698.8488
Admin: 360.275.4723

Wayne McCue Trust
Sharon Hackett, Administrator
29145 Falkner Rd
Poulsbo, WA 98370

July 2012

Re: Site Evaluation
2498 SE Mullenix Rd
Port Orchard, WA 98367

Parcel ID: 242301-4-019-2001

To Whom It May Concern:

I conducted a site evaluation on the property listed above to determine what type of drain field could be installed. I excavated 9 soil logs in order to locate an area that could optimally sustain a gravity system drainfield. Soil logs 1, 2, 4 and 5 qualify for a Pressure System. Soil logs 8 and 9 qualify for a gravity drainfield system. In addition the area comprising soil logs 8 and 9 are large enough to sustain a 4-bedroom house, which requires 267 feet of drainfield with the category of soil type 4.

Sincerely,

A handwritten signature in black ink, appearing to read "Rod Left", is written over the word "Sincerely,".

Rod Left
Acme Septic Design & Maintenance
President
360-698-8488
rod@acmeseptic.com
www.acmeseptic.com

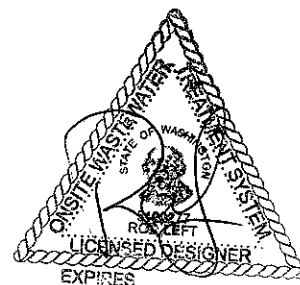

12-15-12

LEGEND		ACME DESIGN CO.
<ul style="list-style-type: none"> — SOIL LOG — NO BUILD ZONE — CLEARING LIMITS — LOW AREAS — TREES > 12" DIA ○ CLEAN OUT ○ TRASH TRAP ○ ATU DEVICE ○ DISINFECTION DEVICE ○ SPLITTER ○ 1000-GAL PUMP TANK ○ 1250-GAL SEPTIC TANK 	DATE- 25 JUNE 12 NAME- MCCUE TRUST TAX ID- 24230140192001 STREET- 2498 MULLENIX NOT TO SCALE SITE PLAN	
		P.O. BOX 2954, SILVERDALE, WA. 98383 TEL. 360.698.8488 FAX. 360.698.8788



SLOPE

SLOPE

SLOPE

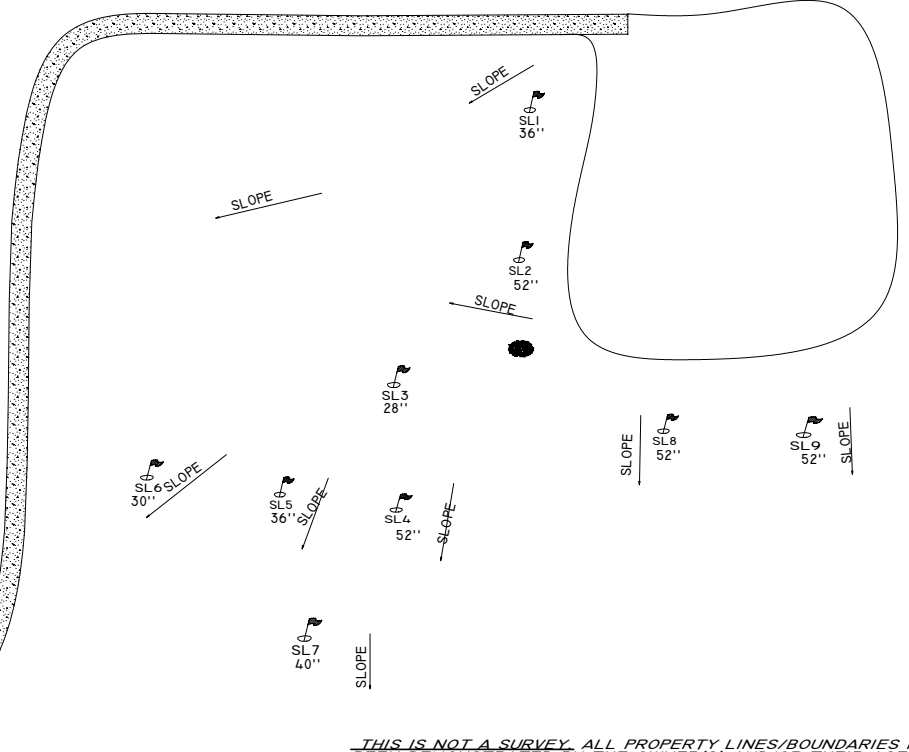

THIS IS NOT A SURVEY. ALL PROPERTY LINES/BOUNDARIES HAVE BEEN DEMONSTRATED BY THE OWNER(S) AND/OR THEIR AGENT(S).